

MAP OF A SURVEY
FOR
WAYNE A. & TRUDY S. OPALK
PART OF ORIGINAL LOT No. 1, SECTION No. 11, EAST SURVEY
CLARIDON TOWNSHIP — GEauga COUNTY — OHIO

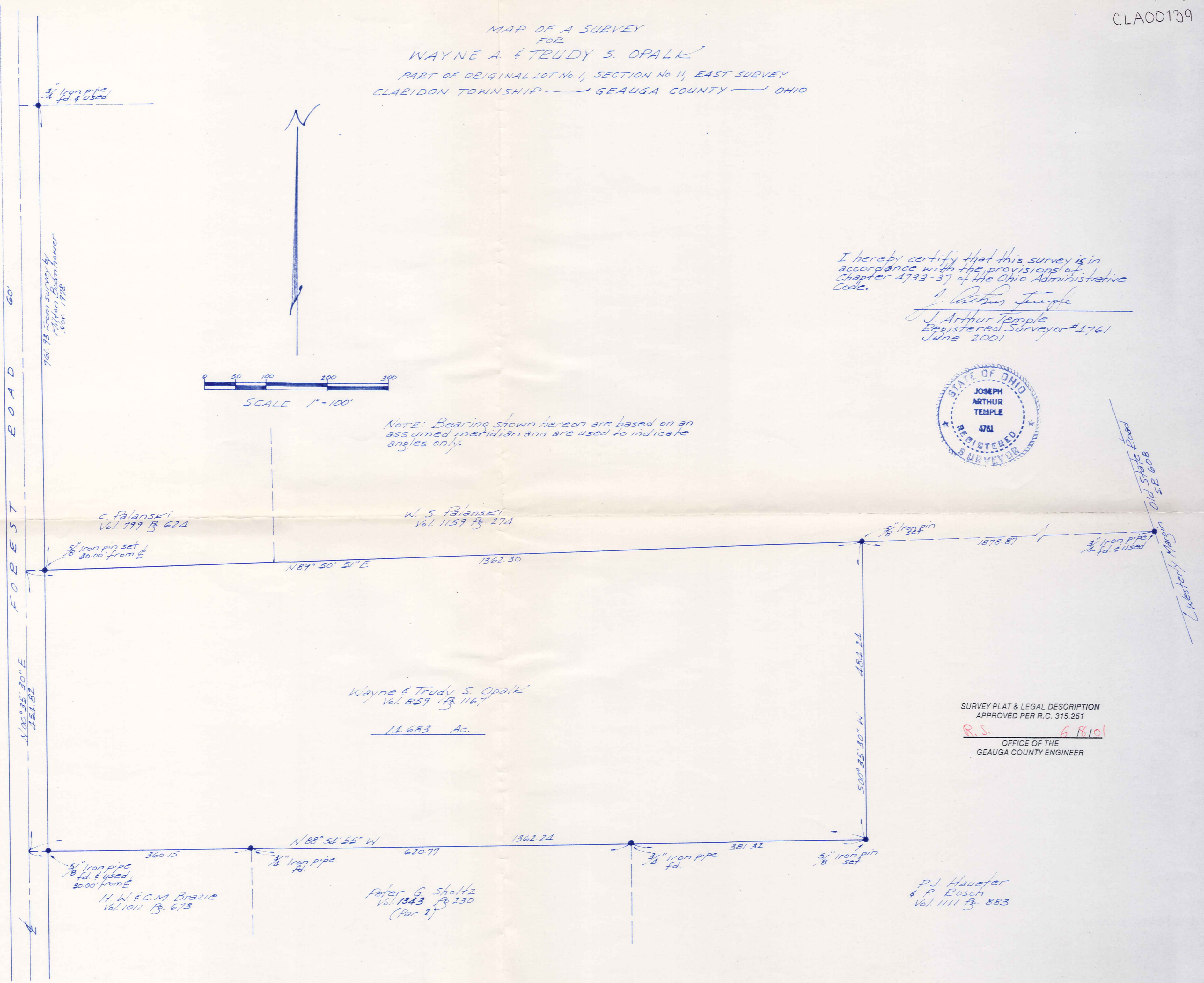

I hereby certify that this survey is in accordance with the provisions of Chapter 1733-37 of the Ohio Administrative Code.

J. Arthur Temple
J. Arthur Temple
Registered Surveyor #1761
June 2001

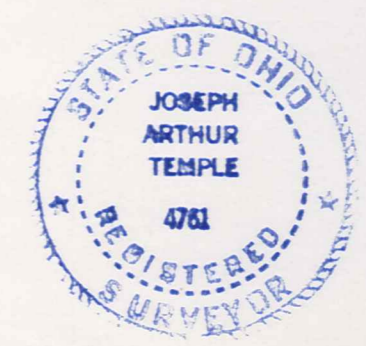

SURVEY PLAT & LEGAL DESCRIPTION
APPROVED PER R.C. 315.251

R.S. 678101

OFFICE OF THE
GEAUGA COUNTY ENGINEER

P.J. Haverter & P. Bosch
Vol. 1111 Pg. 883

(CLA)
00139

OPALK
picked up 6/8/01
12-054140

CLA00139

**DESCRIPTION FOR
WAYNE A. AND TRUDY S. OPALK**

Situated in the Township of Claridon, County of Geauga, State of Ohio, being part of Original Lot No. 1, Section 11, East Survey within said township and further described as follows:

Beginning in the centerline of Forest Road at the northwest corner of land conveyed to H. W. and C. M. Brazie by deed recorded in Vol. 1011, Pg. 673 of the Geauga County Records of Deeds;

Thence North 00° 35' 30" East along the centerline of Forest Road a distance of 454.82 feet to the southwest corner of land conveyed to C. Palanski by deed recorded in Vol. 799, Pg. 624 of the Geauga County Records of Deeds;

Thence North 89° 50' 51" East along the south line of the said Palanski land and along the south line of land conveyed to W. S. Palanski by deed recorded in Vol. 1159, Pg. 274 of the Geauga County Records of Deeds, passing thru a 5/8 inch iron pin set at 30.00 feet, a distance of 1362.30 feet to a 5/8 inch iron pin set at a northwest corner of land conveyed to P. J. Haueter and P. Rosch by deed recorded in Vol. 1111, Pg. 883 of the Geauga County Records of Deeds;

Thence South 00° 35' 30" West along a westerly line of the said Haueter/Rosch land a distance of 484.24 feet to a 5/8 inch iron pin set at an angle point;

Thence North 88° 54' 55" West along a north line of the said Haueter/Rosch land and along the north line of land (Parcel No. 2) conveyed to P. G. Sholtz by deed recorded in Vol. 1343, Pg. 230 of the Geauga County Records of Deeds, and along the north line of the aforementioned Brazie land a distance of 1362.24 feet to the place of beginning, passing thru a 5/8 inch iron pipe found 30.00 feet therefrom, containing within said bounds 14.683 acres of land according to the survey of J. Arthur Temple, Registered Surveyor No. 4761 dated June 2001.

Bearings shown herein are based on an assumed meridian and are used to indicate angles only.

Previous recording: Vol. 859, Pg. 1167.

SURVEY PLAT & LEGAL DESCRIPTION
APPROVED PER R.C. 315.251

R.S. 6/8/01

OFFICE OF THE
GEAUGA COUNTY ENGINEER